

O:\Projects\NS\_16532\_001\_Kingwood\PER (USE PANZURA)\GIS\Exhibits\PER\Exhibit 6 Existing Parcel and ROW.mxd

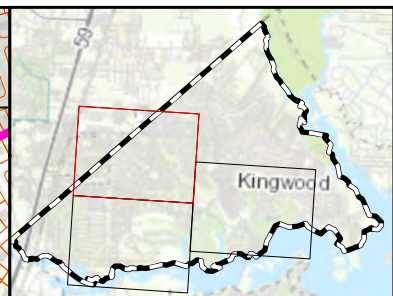

### Legend

- Kingwood Diversion Ditch
- Streams
- G103-38-00 Approx. ROW
- Parcel
- Project Boundary
- County Boundary

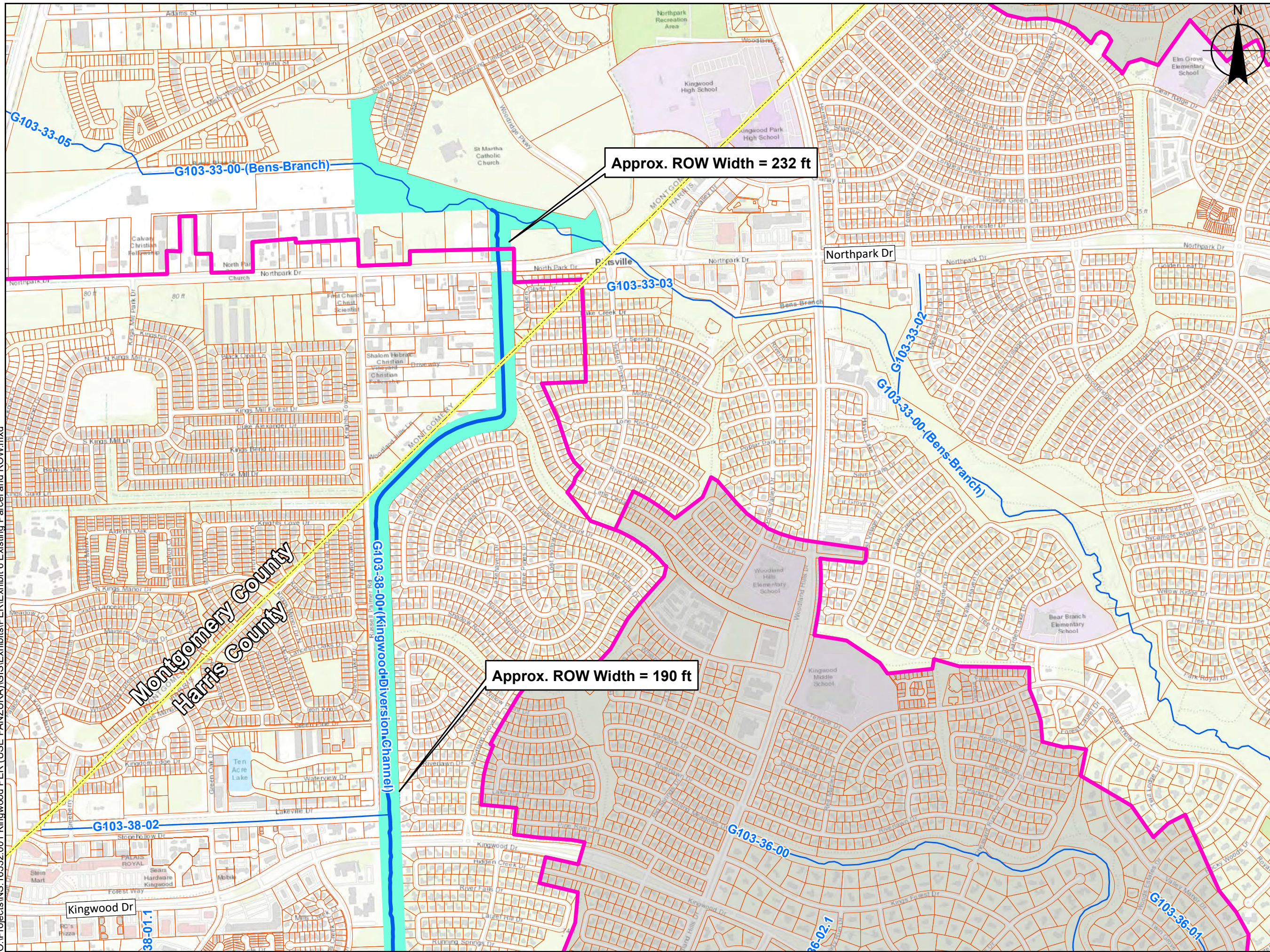
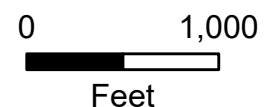

### Exhibit 6-A Existing Parcel and ROW

IMPROVEMENTS TO THE KINGWOOD DIVERSION CHANNEL





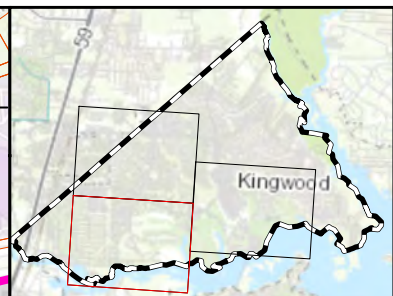
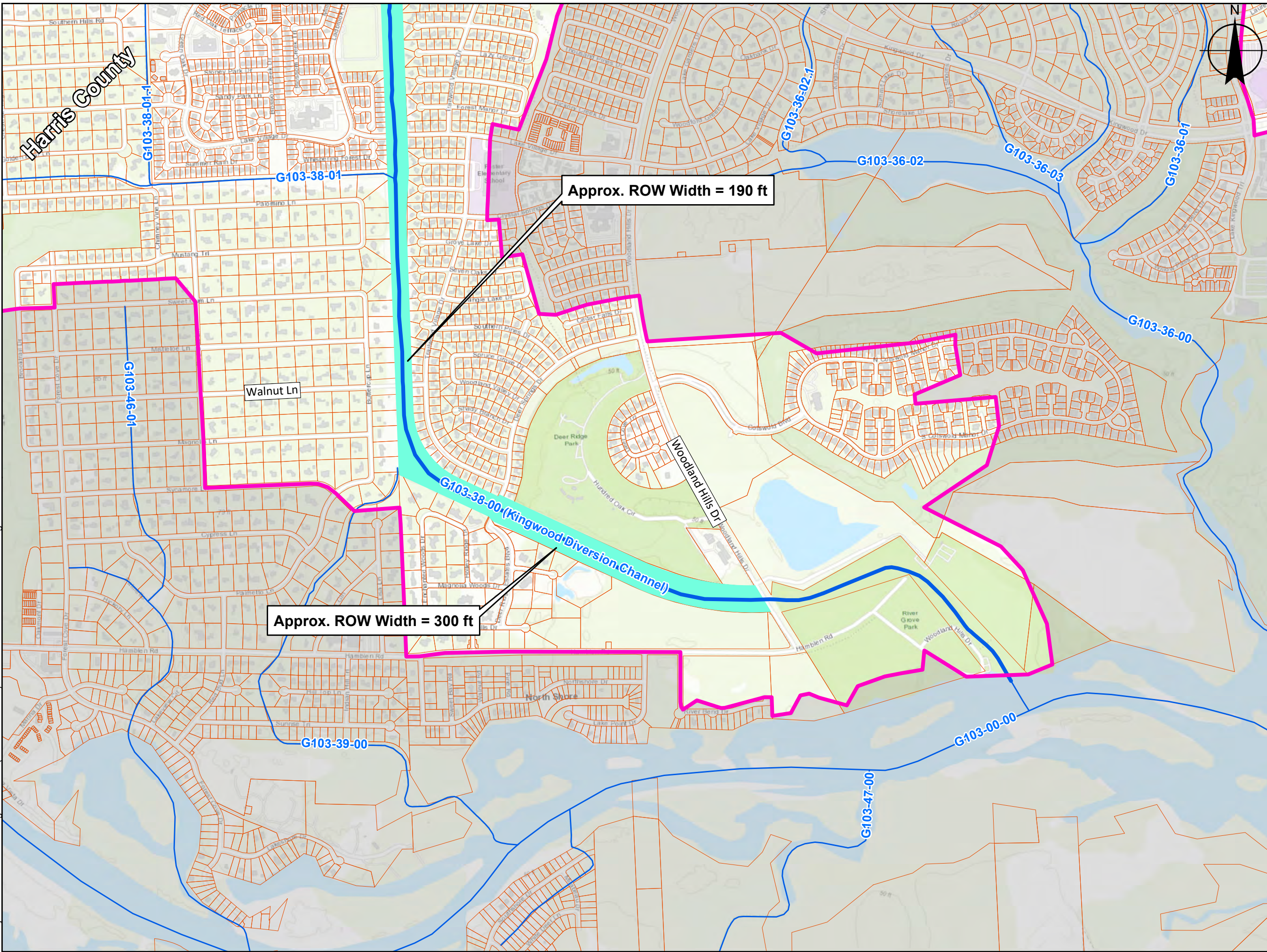

Proj: NS.16532.000 April 2022



Q:\Projects\NS.16532.001 Kingwood PER (USE PANZURA)\GIS\Exhibits\PER\Exhibit 6 Existing Parcel and ROW.mxd



**Legend**

-  Kingwood Diversion Ditch
-  Streams
-  G103-38-00 Apparent ROW
-  Parcel
-  Project Boundary
-  County Boundary

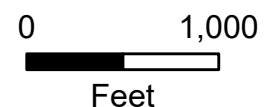
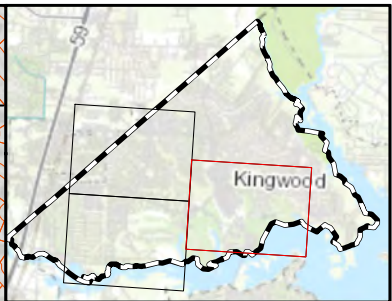
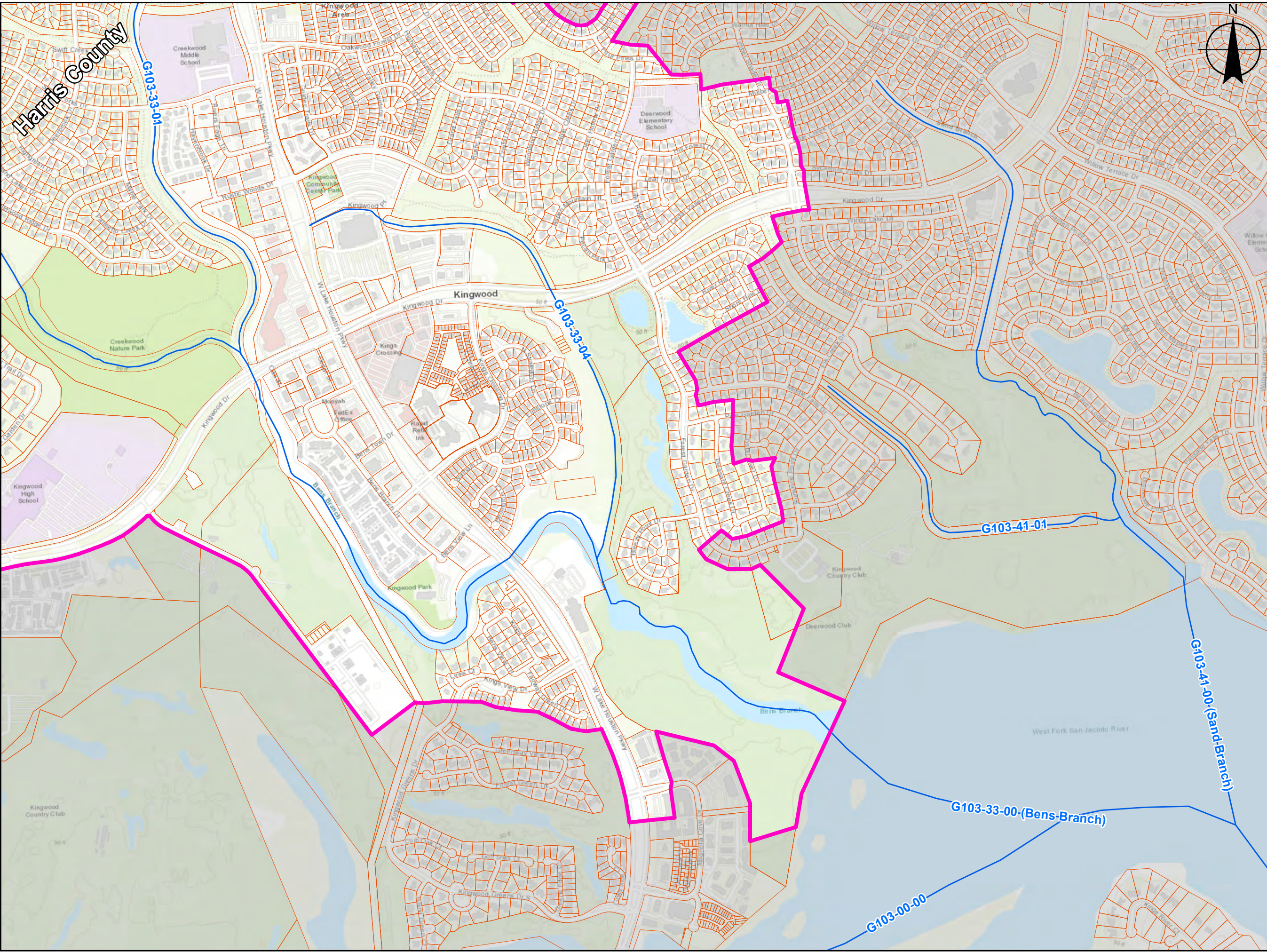

**Exhibit 6-B  
Existing Parcel and ROW**







IMPROVEMENTS TO THE KINGWOOD DIVERSION CHANNEL



O:\Projects\NS.16532.001 Kingwood PER (USE PANZURA)\GIS\Exhibits\PER\Exhibit 6 Existing Parcel and ROW.mxd



### Legend

-  Kingwood Diversion Ditch
-  Streams
-  G103-38-00 Apparent ROW
-  Parcel
-  Project Boundary
-  County Boundary



### Exhibit 6-C Existing Parcel and ROW

IMPROVEMENTS TO THE KINGWOOD DIVERSION CHANNEL

Proj: NS.16532.000      April 2022