

O:\Projects\NS\_16532\_001 Kingwood PER (USE PANZURA)\GIS\Exhibits\PER\Exhibit 5 Historical Flooding.mxd

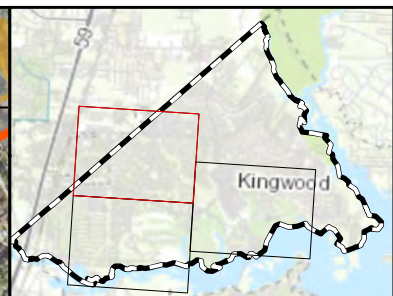

### Legend

- HCFCFD Repetitive Loss Structures
- Flooded Structures**
  - Harvey
  - Tax Day 2016
  - Memorial Day 2015
  - Ike
  - Imelda
- FEMA Floodplain**
  - 0.2 PCT Annual Chance Flood Hazard
  - 1 PCT Annual Chance Flood Hazard
  - Floodway
  - Streams
  - Study Area
  - County Boundary

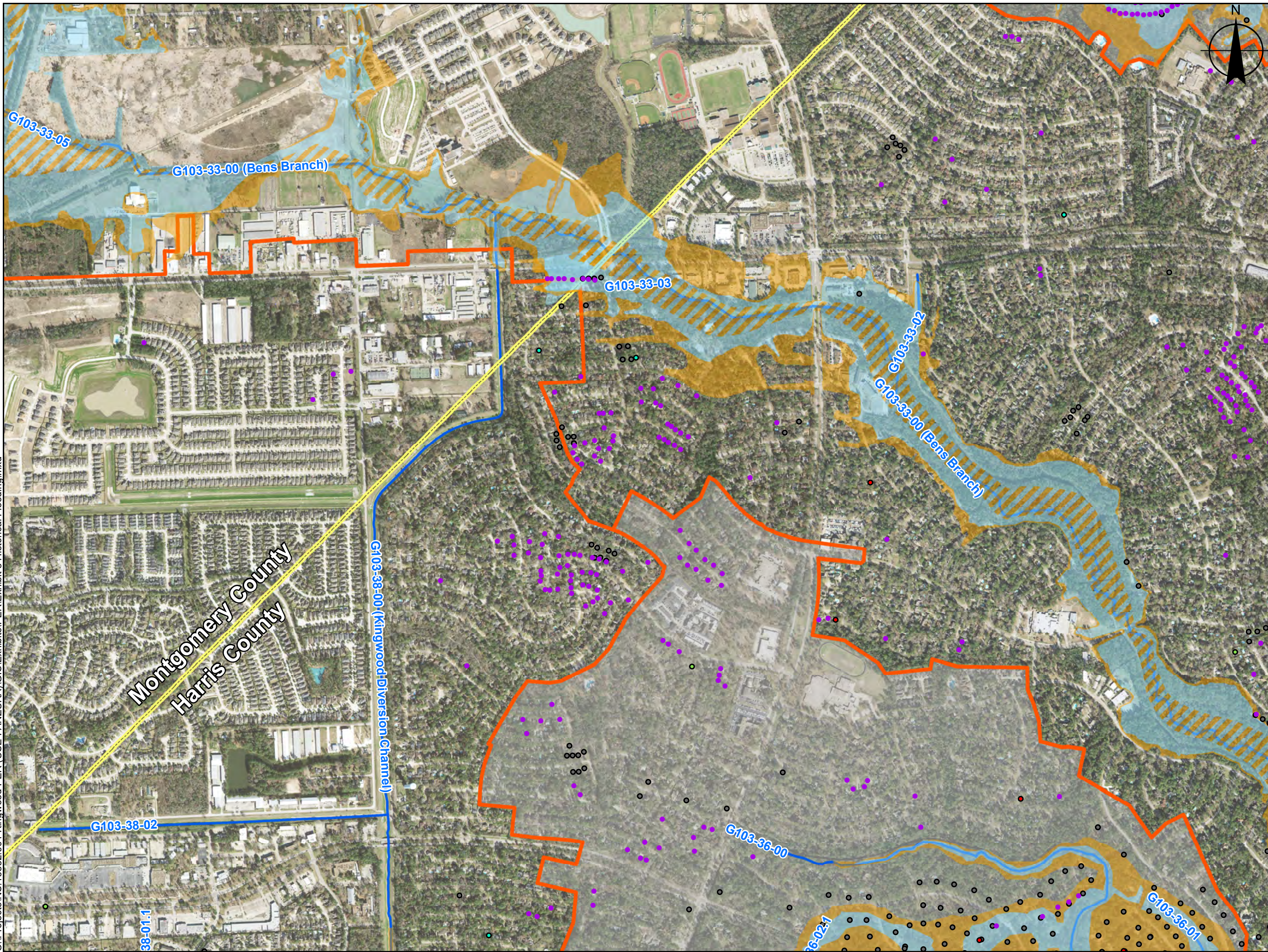
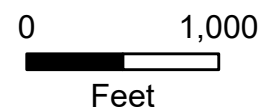

### Exhibit 3-A Historical Flooding

IMPROVEMENTS TO THE KINGWOOD DIVERSION CHANNEL



O:\Projects\NS.16532.001\_Kingwood PER (USE PANZURA)\GIS\Exhibits\PER\Exhibit 5 Historical Flooding.mxd

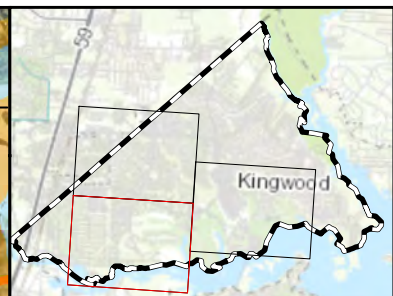

### Legend

- HCFCDD Repetitive Loss Structures
- Flooded Structures**
  - Harvey
  - Tax Day 2016
  - Memorial Day 2015
  - Ike
  - Imelda
- FEMA Floodplain**
  - 0.2 PCT Annual Chance Flood Hazard
  - 1 PCT Annual Chance Flood Hazard
  - Floodway
  - Streams
  - Study Area
  - County Boundary

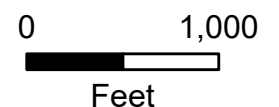

### Exhibit 3-B Historical Flooding

IMPROVEMENTS TO THE KINGWOOD DIVERSION CHANNEL

Proj: NS.16532.000      April 2022





### Legend

- HCFCF Repetitive Loss Structures
- Flooded Structures**
  - Harvey
  - Tax Day 2016
  - Memorial Day 2015
  - Ike
  - Imelda
- FEMA Floodplain**
  - 0.2 PCT Annual Chance Flood Hazard
  - 1 PCT Annual Chance Flood Hazard
  - Floodway
  - Streams
  - Study Area
  - County Boundary

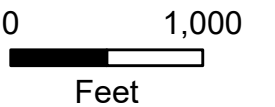

### Exhibit 3-C Historical Flooding

IMPROVEMENTS TO THE KINGWOOD  
DIVERSION CHANNEL