



BENCH
PROJ
10000
1960, NORTH ALONG THE US 59 FEEDER 2.2 MILES TO SHORTERS/MCCLELLAN, WEST
ALONG THE RIGHT AND THE BENCHMARK ON THE RIGHT. (NVD 88, 2001 ADJ.)
ELEVATION = 78.70

JUNTY FLOODPLAIN REFERENCE MARK NO. 1
) FROM THE INTERSECTION OF US 59 AND FM

REVIEWED FOR COMPLIANCE

Performance of this review
does not relieve the applicant
from the responsibility to
comply with applicable
codes, ordinances and
regulations

01/21/21

FIRE LANE MARKING NOTES

CURBS LOCATED ON EITHER SIDE OF A FIRE LANE SHALL BE PAINTED RED OR A RED STRIPE SHALL BE PLACED ALONG THE PAVEMENT WHERE THERE IS NO CURB. WHERE A FIRE LANE PASSES BETWEEN HEAD-IN PARKING SPACES, THE RED STRIPE SHOULD BE PLACED ALONG THE REAR OF THESE SPACES CLEARLY DEFINING THE FIRE LANE. PAINTED CURBS AND FIRE LANE STRIPES SHALL ALSO BE CONSPICUOUSLY AND LEGIBLY MARKED WITH THE WARNING "FIRE LANE-TOW AWAY ZONE" IN WHITE LETTERS AT LEAST THREE (3) INCHES IN HEIGHT, AT INTERVALS NOT EXCEEDING (50) FEET

LOT SCHEDULE	
TYPE	NO.
BACK-IN RV PADS	191
PULL-THRU RV PADS	35
TOTAL	226

CALL BEFORE YOU DIG
TEXAS ONE CALL PARTICIPANTS REQUEST
72 HOURS NOTICE BEFORE YOU DIG, DRILL
OR BLAST - STOP CALL
TEXAS ONE CALL SYSTEM
1-800-344-8377
IN HOUSTON
(713)-223-4567

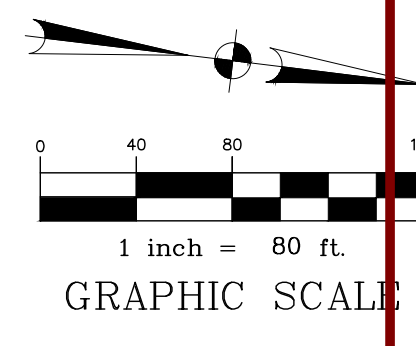

LEGEND

FL	PROPOSED FIRE LANE (RED STRIPING)
FL	PROPOSED BUILDING PERIMETER SIDEWALK
	PROPOSED CURB RAMP
●	EX. MANHOLE
—	EX. STORM SEWER
—	EX. WATER LINE
—	EX. SANITARY SEWER LINE
—	EX. OVERHEAD POWER LINE
—	EX. UNDERGROUND GAS LINE
— 100 —	EX. CONTOUR

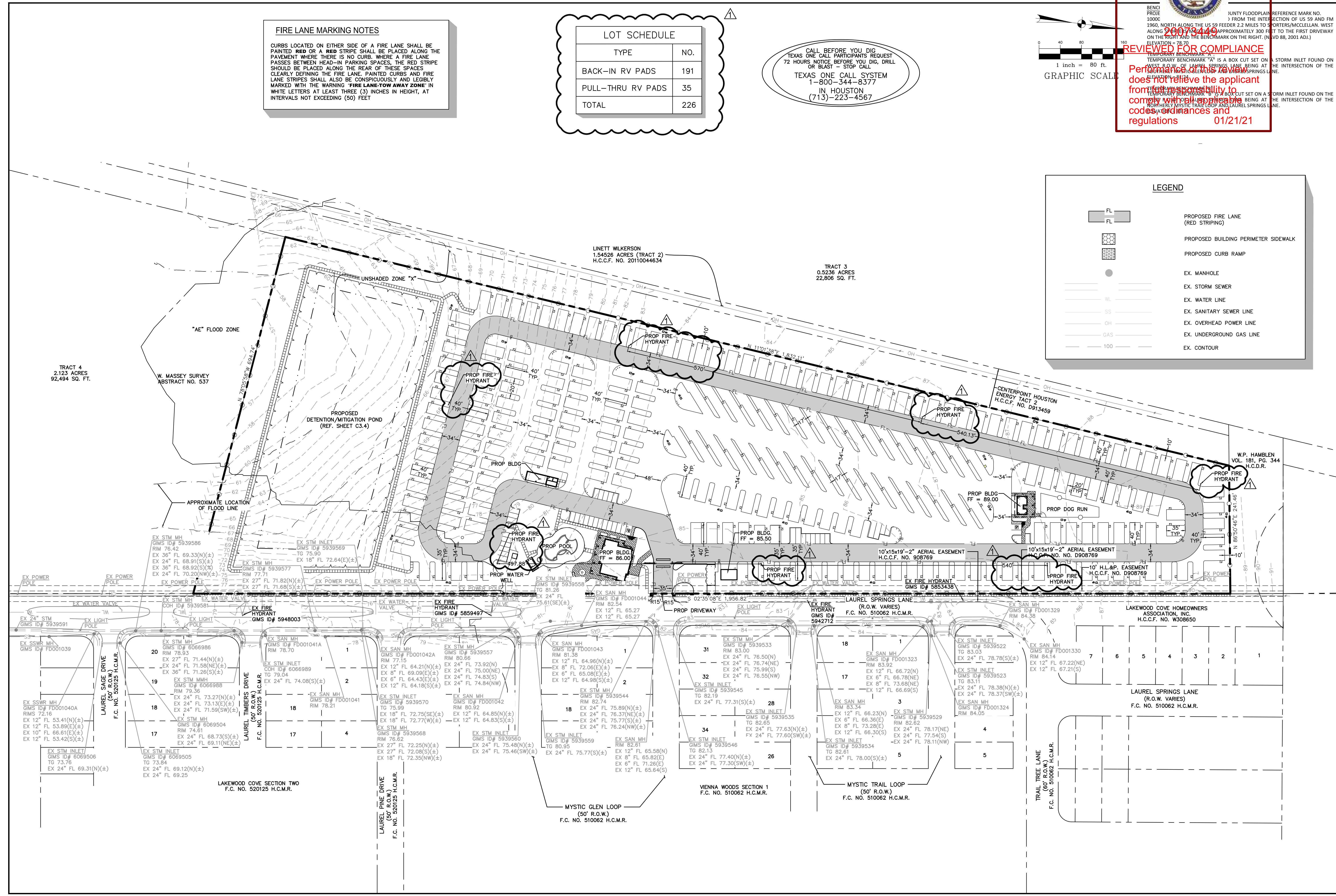

ALJLindsey
Civil Engineer
No. 12908
Houston, TX 77060
281.301.5665
FRN F-11526

Professional Engineer
BRETT T. HANRAHAN
No. 12908
19 NOVEMBER 2020

AL PROJECT NO. 031.19.CV.039
DATE: NOV. 2020
SCALE: 1:80
DRAWN BY: DAD
CHECKED BY: KAD

OVERALL SITE PLAN

**LAUREL SPRINGS
RV RESORT**
1355 LAUREL SPRINGS LANE
HOUSTON, TEXAS

SHEET
C1.2