



20073449

REVIEWED FOR COMPLIANCE

Performance of this review does not relieve the applicant from full responsibility to comply with all applicable codes, ordinances and regulations 01/21/21

18135 FM 362 Navasota, TX 77868 832-428-1209

Commercial, Multi-Family, & Residential Landscape Architects



12-21-20

Laurel Springs RV Resort Landscape Improvements Houston, Texas

SOD / TURF	COMMON BERMUDA	cynodon dactylon	HYDROMULCH

1. LANDSCAPE CONTRACTOR SHALL BE RESPONSIBLE FOR MAINTAINING LANDSCAPE UNTIL FINAL ACCEPTANCE OF ALL WORK ON JOB SITE. CONTRACTOR SHALL MAINTAIN CONDITIONS OF LAWN, BEDS AND PLANT MATERIAL THROUGHOUT CONSTRUCTION UNTIL FINAL ACCEPTANCE.
2. WORK SCHEDULING: CONTRACTOR SHALL SCHEDULE A PRECONSTRUCTION MEETING WITH LANDSCAPE ARCHITECT BEFORE PROCEEDING WITH ANY LANDSCAPING OR IRRIGATION WORK. IN THE EVENT THIS NOTIFICATION IS NOT PERFORMED, THE CONTRACTOR SHALL ASSUME FULL RESPONSIBILITY FOR ANY REVISIONS NECESSARY.
3. CONTRACTOR SHALL APPLY FOR AND PROCURE ALL REQUIRED PERMITS PRIOR TO COMMENCING WORK.
4. CONTRACTOR SHALL LOCATE ALL UNDERGROUND UTILITIES PRIOR TO COMMENCING WORK. CONTACT ALL UTILITY COMPANIES MINIMUM 48 HOURS PRIOR TO ANY WORK. CONTRACTOR SHALL BE RESPONSIBLE FOR BECOMING FAMILIAR WITH ALL UNDERGROUND UTILITIES, PIPES, STRUCTURES, ETC. CONTRACTOR SHALL TAKE SOLE RESPONSIBILITY FOR ANY COST INCURRED DUE TO DAMAGE OF THESE UTILITIES.
5. CONTRACTOR SHALL NOT WILLFULLY PROCEED WITH CONSTRUCTION AS DESIGNED WHEN IT IS OBVIOUS THAT UNKNOWN OBSTRUCTIONS AND/OR GRADE DIFFERENCES EXIST THAT MAY NOT HAVE BEEN FORESEEN IN THE DESIGN. SUCH CONDITIONS SHALL BE BROUGHT UP TO THE OWNER'S REPRESENTATIVE. THE CONTRACTOR SHALL ASSUME FULL RESPONSIBILITY FOR ANY NECESSARY CHANGES DUE TO FAILURE TO GIVE SUCH NOTIFICATION.
6. CONTRACTOR SHALL COORDINATE ALL WORK WITH OTHER SUBCONTRACTORS ON THE JOBSITE AS REQUIRED TO COMPLETE CONSTRUCTION.
7. CONTRACTOR TO PROVIDE SAMPLES OF EACH SHRUB AND GROUNDCOVER SPECIES OR NURSERY SOURCE FOR APPROVAL BY LANDSCAPE ARCHITECT PRIOR TO INSTALLATION. ALL PLANTS ARE TO BE SPECIMEN QUALITY, FULL POT AND HEAD, SYMMETRICAL FOLIAGE AND BRANCHING STRUCTURE. SHRUBS SHALL BE FULL TO GROUND. PLANT MATERIAL OF THE SAME SPECIES SHALL BE OBTAINED FROM THE SAME SOURCE. MATERIAL SHALL BE SHIPPED DIRECTLY FROM NURSERY AND NOT FROM CONTRACTOR'S HOLDING YARD AFTER AN EXTENDED PERIOD. THERE SHALL BE NO SUBSTITUTIONS WITHOUT WRITTEN CONSENT. LANDSCAPE ARCHITECT RESERVES THE RIGHT TO REJECT ANY AND ALL PLANT MATERIAL THAT DOES NOT MEET SATISFACTORY EXPECTATIONS OF LANDSCAPE ARCHITECT.
8. ALL LANDSCAPE DEVIATIONS, INCLUDING SPECIES SUBSTITUTION, NOT APPROVED ON THIS PLAN MUST BE APPROVED BY THE CITY THROUGH PLAN SUBMITTAL.

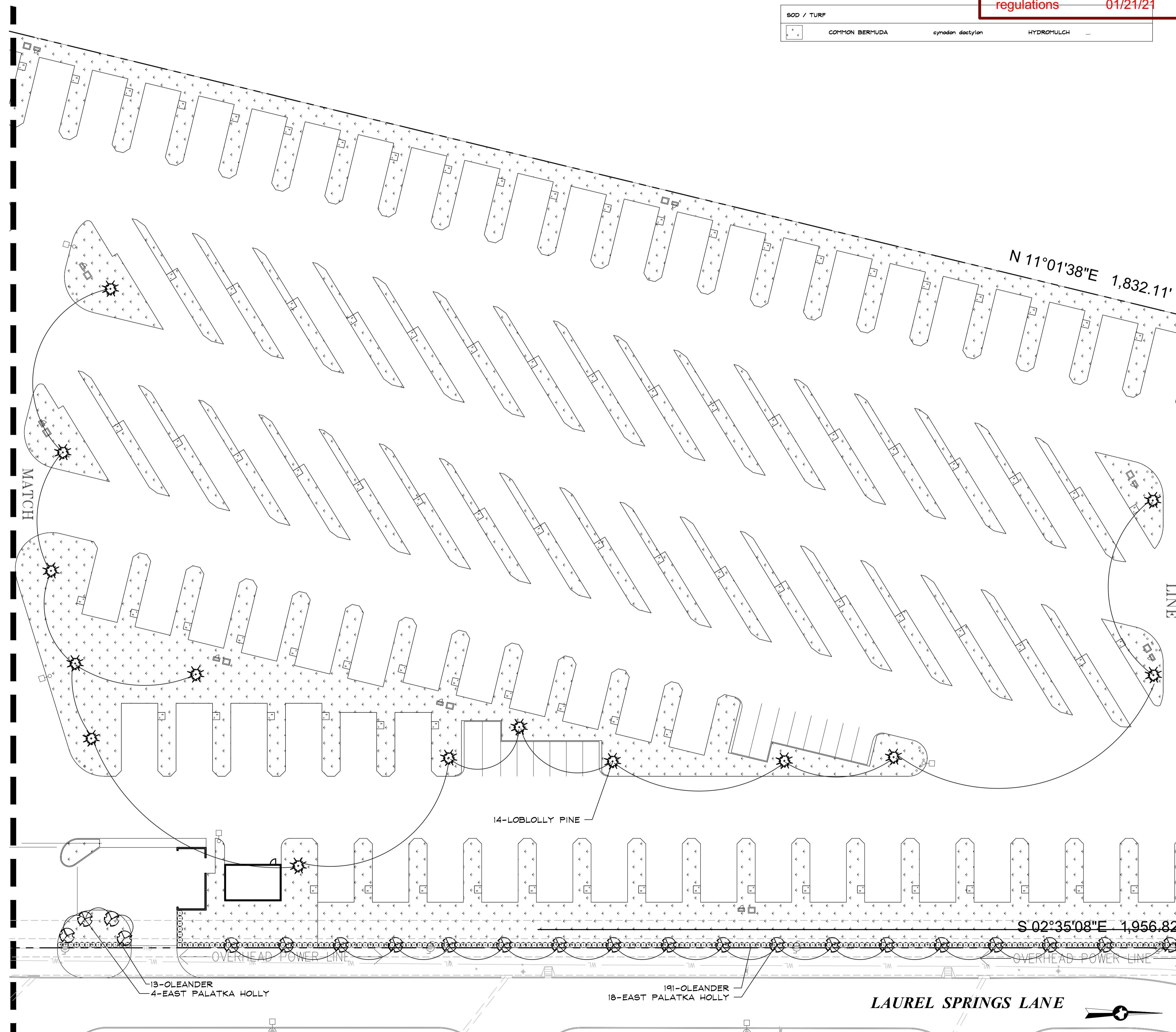

Job No.:	138-20-004
Scale:	1"=30'-0"
Date:	July 29, 2020
Revised:	December 21, 2020 CITY COMMENTS

Site Landscape Plan

L1.2

Scale: 1" = 30' - 0"