

MATERIAL EXCAVATION PROJECT
1090 1/2 WOODLAND HILLS DRIVE
KINGWOOD, TEXAS

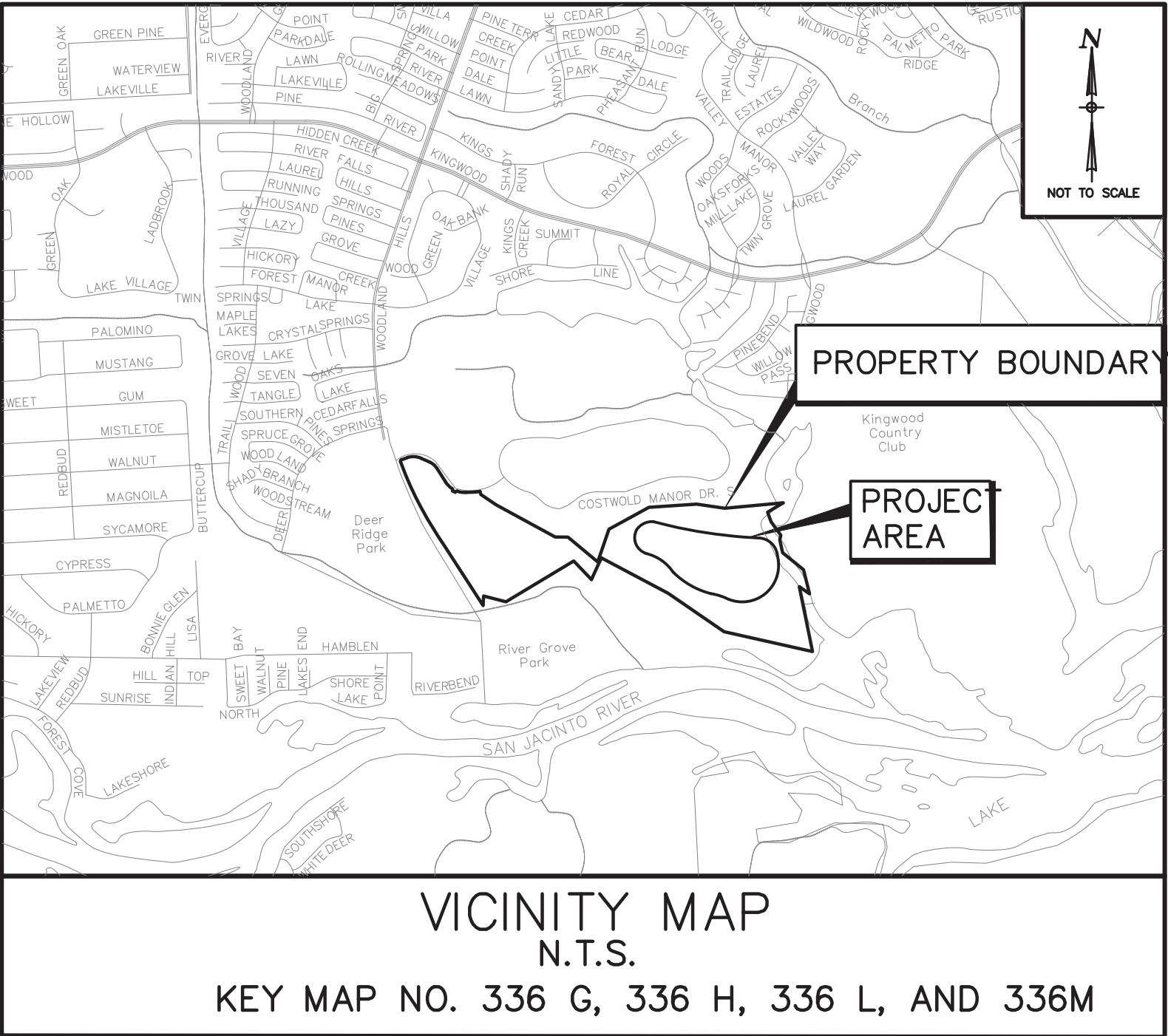
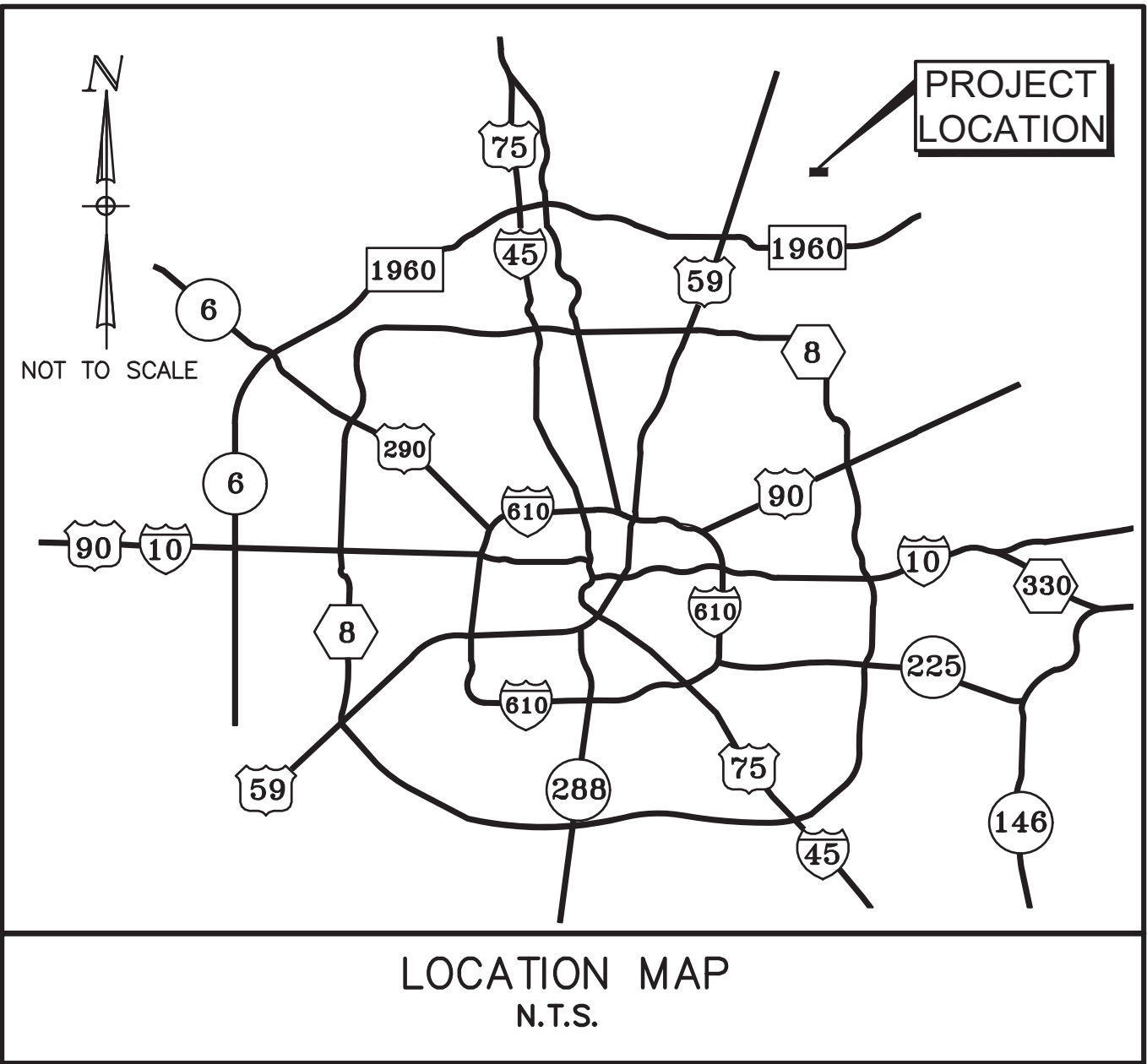

SHEET INDEX

1. COVER SHEET - CONSTRUCTION NOTES
2. FIRM MAP
3. PROJECT OVERALL
4. STORM WATER POLLUTION PREVENTION PLAN
5. POINT CONTROL MAP
6. HARRIS COUNTY REVIEW SHEET

GENERAL NOTES

1. CONTRACTOR SHALL NOTIFY THE OFFICE OF THE CITY ENGINEER, DEPARTMENT OF PUBLIC WORKS AND ENGINEERING VIA FAX 832-395-4424 (FAX) FOR INSPECTION AT LEAST 48 HOURS PRIOR TO COMMENCING CONSTRUCTION.
2. ADEQUATE DRAINAGE SHALL BE MAINTAINED AT ALL TIME DURING CONSTRUCTION AND ANY DRAINAGE DITCH OR STRUCTURE DISTURBED DURING CONSTRUCTION SHALL BE RESTORED TO EXISTING CONDITIONS OR BETTER.
3. CONTRACTOR SHALL COMPLY WITH LATEST EDITION OF OSHA REGULATIONS AND THE STATE OF TEXAS LAWS CONCERNING EXCAVATION.
4. CONTRACTOR SHALL MAINTAIN A SET OF REDLINE DRAWINGS RECORDING AS-BUILT CONDITIONS DURING CONSTRUCTION. THESE REDLINE MARKED UP DRAWINGS WILL BE SUBMITTED TO THE DESIGN CONSULTANT WHO WILL MAKE THE CHANGES ON THE ORIGINAL TRACINGS, LABELING EACH SHEET IN THE SET AS "RECORD DRAWINGS", AND RETURNING SAME TO THE CITY ENGINEER.

STORM WATER POLLUTION PREVENTION PLAN (SWPPP)

1. THIS PROJECT IS SUBJECT TO ENVIRONMENTAL PROTECTION AGENCY (EPA) NATIONAL POLLUTION DISCHARGE REGULATIONS AND REQUIREMENTS. THE CONTRACTOR WILL BE REQUIRED TO EXECUTE A NOTICE OF INTENT AND IMPLEMENT THE POLLUTION PREVENTION PLANS INCLUDED IN THE CONTRACT DOCUMENTS AND COMPLY WITH ALL REPORTING AND INSPECTION REQUIREMENTS SET FORTH IN THE NPDES REGULATIONS.
2. PRIOR TO REMOVAL OF EROSION CONTROL DEVICES, ALL DISTURBED AREAS ARE TO BE PROPERLY STABILIZED USING HYDRO-MULCH SEED, OR SOLID SOD AS APPLICABLE.

FLOOD PLAIN IMPACT NOTE

THE PROPOSED DREDGING WILL NOT IMPACT THE WATER COURSE. THE SPOIL WILL BE SOLD AND HAULED OFF-SITE FOR VARIOUS PROJECTS.

OWNER:

ROMERICA INVESTMENTS LLP
1211 NANTUCKET HOUSTON, TX 77429
713-791-4278

CONTRACTOR:

SOUTHERN CRUSHED CONCRETE
9303 NEW TRAILS SUITE 200
THE WOODLANDS, TX 77381

ENGINEER:

CIVILTECH ENGINEERING, INC.
11821 TELGE ROAD CYPRESS, TX 77429
281-304-0200

APP.	REVISIONS	DATE
<div>CivilTech Engineering, Inc.<div>11821 Telge Road Cypress, Texas 77429 (281) 304-0200 Fax (281) 304-0210 Registration No. F-382</div></div>		<div><div>STATE OF TEXAS LAWRENCE D. GOLDBERG 63531 REGISTERED PROFESSIONAL ENGINEER</div><div><i>Lawrence D. Goldberg</i> 6/29/18</div></div>
NOTE: CITY SIGNATURES VALID FOR ONE YEAR ONLY AFTER DATE OF SIGNATURES		
CITY OF HOUSTON DEPARTMENT OF PUBLIC WORKS AND ENGINEERING		
WATER	TRAFFIC AND TRANSPORTATION	
WASTEWATER	STORM WATER QUALITY	
STORM WATER	FACILITIES	
STREET & BRIDGE		
CITY ENGINEER	DATE	
DIRECTOR OF PUBLIC WORKS AND ENGINEERING	DATE	
SHEET NO 1 OF 6 SHEETS		

NATIONAL FLOOD INSURANCE PROGRAM
FIRM

PANEL 0315L

FIRM
FLOOD INSURANCE RATE MAP
HARRIS COUNTY,
TEXAS
AND INCORPORATED AREAS

PANEL 315 OF 1150
(SEE MAP INDEX FOR FIRM PANEL LAYOUT)

CONTAINS:	COMMUNITY	NUMBER	PANEL	SUFFIX
	HOUSTON, CITY OF	480298	0315	L
	HARRIS COUNTY	480297	0315	L
	UNINCORPORATED AREAS	480297	0315	L
	HUMBLE, CITY OF	480297	0315	L

Notice to User: The Map Number shown below should be used when placing map orders; the Community Number shown above should be used on insurance applications for the subject community.



MAP NUMBER
48201C0315L

MAP REVISED:
JUNE 18, 2007

Federal Emergency Management Agency

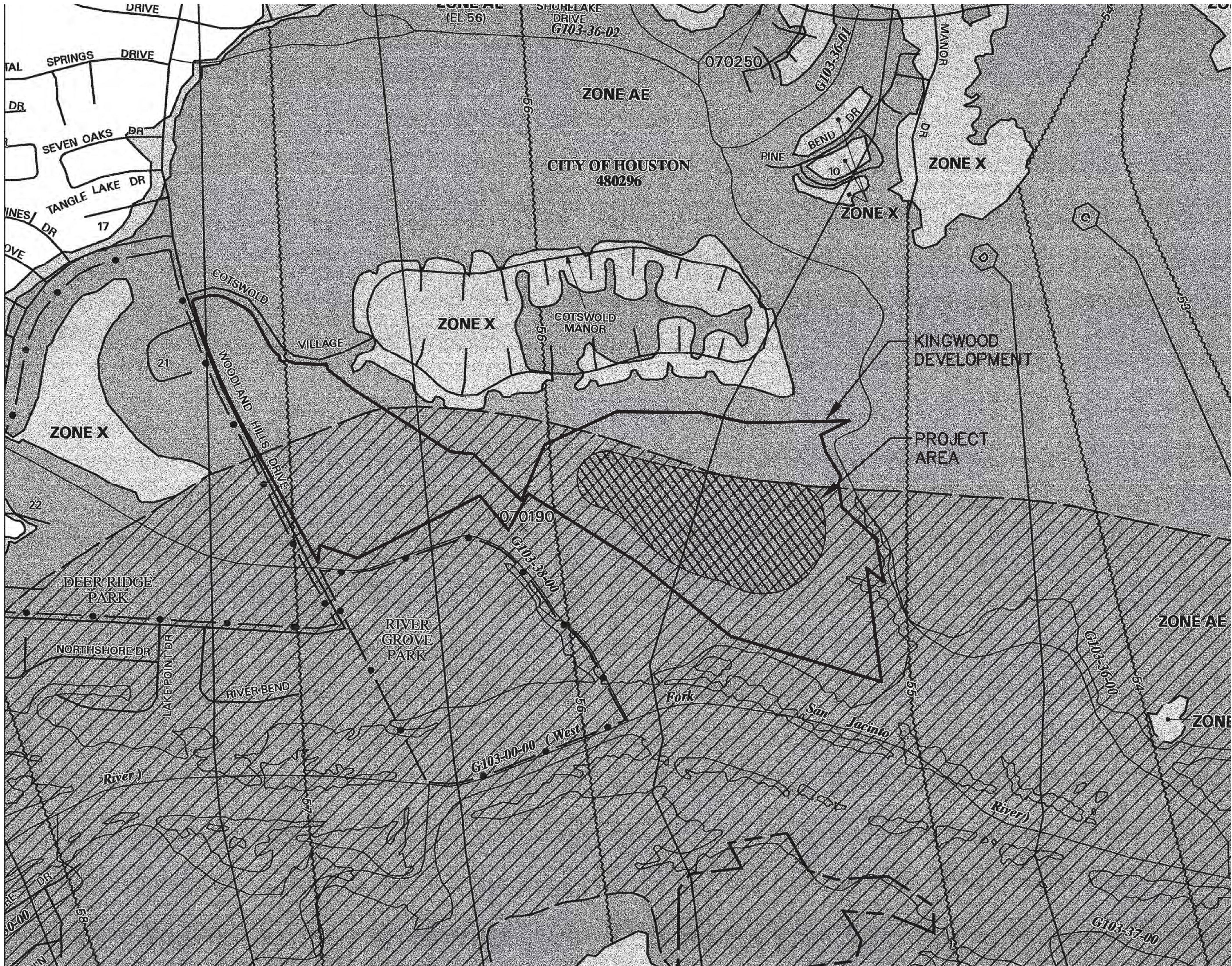

0 250 500 1000
SCALE IN FEET

BENCHMARK INFORMATION
REFERENCE BENCHMARK IS RM070265, AN ALUMINUM DISK, STAMPED G 103-38 BM 01, LOCATED FROM US 59 AND KINGWOOD DRIVE; TRAVEL EAST ON KINGWOOD DRIVE 1.5 MILES TO BRIDGE, MONUMENT IS ON THE SOUTH SIDE OF EASTBOUND KINGWOOD DRIVE AT CENTER, ELEV=74.46 FEET, NAVD1988, 2001 ADJUSTMENT.

TBM IS RM 070190, A BRASS DISK, STAMPED RM 070190, LOCATED FROM KINGWOOD DRIVE AND WOODLAND HILLS; TRAVEL SOUTH ON WOODLAND HILLS 1.2 MILES TO ASPHALT ROAD TO THE LEFT, THEN EAST ON THE ASPHALT ROAD 0.4 MILES TO HEADWALL FOR CULVERT CROSSING UNDER ASPHALT ROAD; MONUMENT IS ON A HEADWALL ON THE SOUTH SIDE OF THE ROAD, ELEV=47.89 FEET, NAVD1988, 2001 ADJUSTED.

APP.	REVISIONS	DATE

CivilTech
Engineering, Inc.

11821 Telge Road
Cypress, Texas 77429
(281) 304-0200
Fax (281) 304-0210
Registration No. F-382

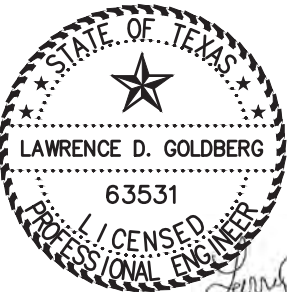

MATERIAL EXCAVATION PROJECT
1090 1/2 WOODLAND HILLS DRIVE
KINGWOOD, TEXAS

FIRM MAP

NOTE: CITY SIGNATURES VALID FOR ONE YEAR
ONLY AFTER DATE OF SIGNATURES

CITY OF HOUSTON
DEPARTMENT OF PUBLIC WORKS AND ENGINEERING

WATER	TRAFFIC & TRANSPORTATION
WASTEWATER	STORM WATER QUALITY
STORM	FACILITIES
STREET & BRIDGE	

FILE NO:

DRAWING SCALE

HORIZONTAL 1"=500'
VERTICAL

SHEET No. 2 OF 6

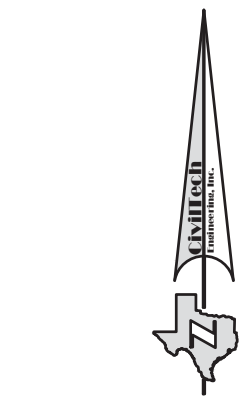
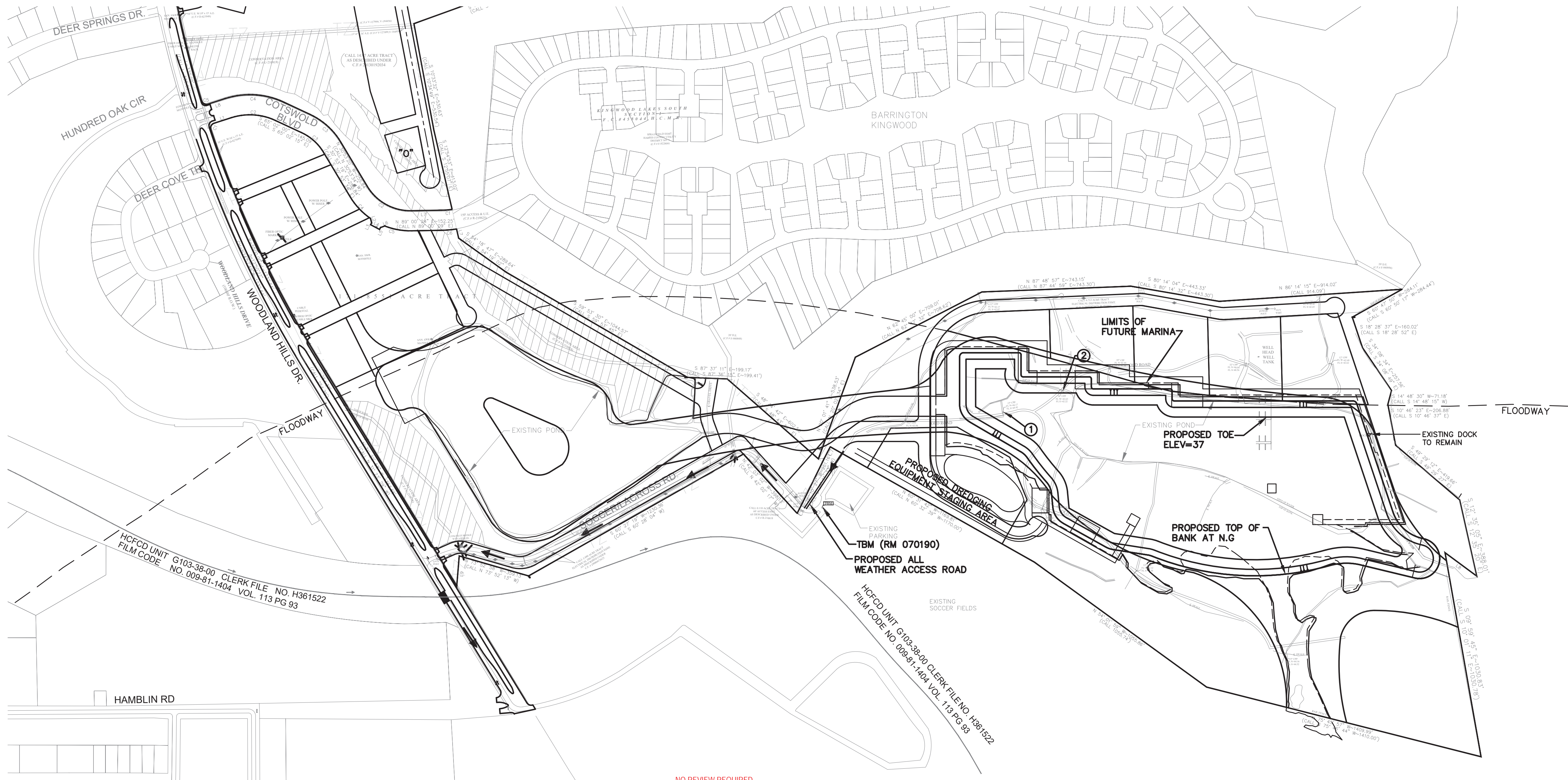

0 150 300 600
SCALE IN FEET

LEGEND

- ① REMOVE AND DISPOSE OF 15" CULVERT
- ② REMOVE AND DISPOSE OF 24" CULVERT
- ➔ PROPOSED HAUL ROUTE
- ▨ WETLANDS
- ▨ CONSERVATION AREA
- EXISTING CONTOURS

BENCHMARK INFORMATION
REFERENCE BENCHMARK IS RM070265, AN ALUMINUM DISK, STAMPED G 103-38 BM 01, LOCATED FROM US 59 AND KINGWOOD DRIVE; TRAVEL EAST ON KINGWOOD DRIVE 1.5 MILES TO BRIDGE, MONUMENT IS ON THE SOUTH SIDE OF EASTBOUND KINGWOOD DRIVE AT CENTER, ELEV=74.46 FEET, NAVD1988, 2001 ADJUSTMENT.

TBM IS RM 070190, A BRASS DISK, STAMPED RM 070190, LOCATED FROM KINGWOOD DRIVE AND WOODLAND HILLS; TRAVEL SOUTH ON WOODLAND HILLS 1.2 MILES TO ASPHALT ROAD TO THE LEFT, THEN EAST ON THE ASPHALT ROAD 0.4 MILES TO HEADWALL FOR CULVERT CROSSING UNDER ASPHALT ROAD; MONUMENT IS ON A HEADWALL ON THE SOUTH SIDE OF THE ROAD, ELEV=47.89 FEET, NAVD1988, 2001 ADJUSTED.

APP.	REVISIONS	DATE

CivilTech Engineering, Inc.
11821 Telge Road
Cypress, Texas 77429
(281) 304-0200
Fax (281) 304-0210
Registration No. F-382

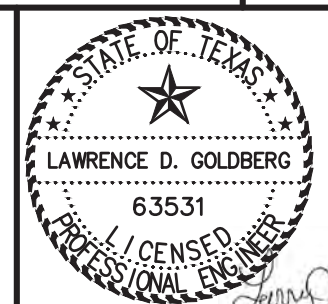

MATERIAL EXCAVATION PROJECT
1090 1/2 WOODLAND HILLS DRIVE
KINGWOOD, TEXAS

PROJECT OVERALL

NOTE: CITY SIGNATURES VALID FOR ONE YEAR ONLY AFTER DATE OF SIGNATURES

CITY OF HOUSTON
DEPARTMENT OF PUBLIC WORKS AND ENGINEERING

WATER	TRAFFIC & TRANSPORTATION
WASTEWATER	STORM WATER QUALITY
STORM	FACILITIES
STREET & BRIDGE	

FILE NO:	
DRAWING SCALE	
HORIZONTAL VERTICAL	1"=300'
SHEET No. 3 OF 6	

FLOOD PLAIN IMPACT NOTE

THE PROPOSED DREDGING WILL NOT IMPACT THE WATER COURSE. THE SPOIL WILL BE SOLD AND HAULED OFF-SITE FOR VARIOUS PROJECTS.

NO REVIEW REQUIRED

[Signature]

Harris County Flood Control District

THE SIGNATURE ABOVE VALID FOR TWO (2) YEARS ONLY

FINAL PERMITTING BY OTHERS

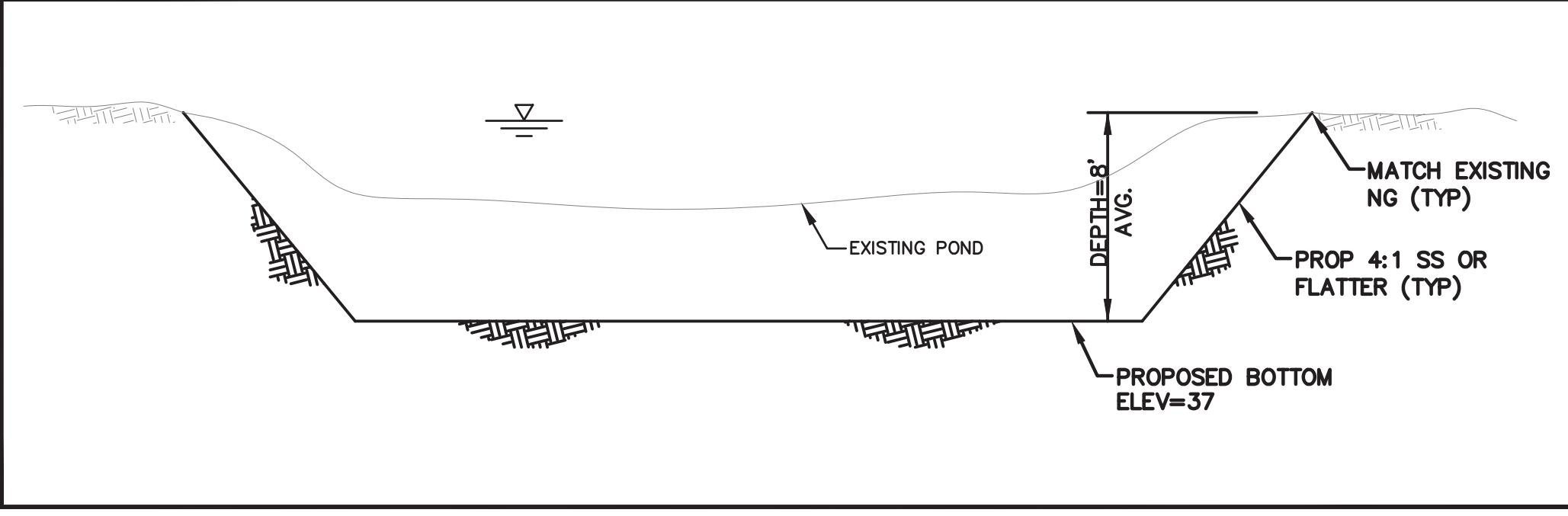

TYPICAL SECTION
NTS

TOTAL EXCAVATION
APPROX. 286,438 CUBIC
YARDS

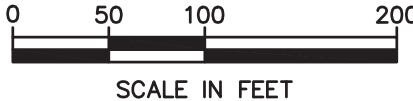

SHEET No. 5 OF 6

